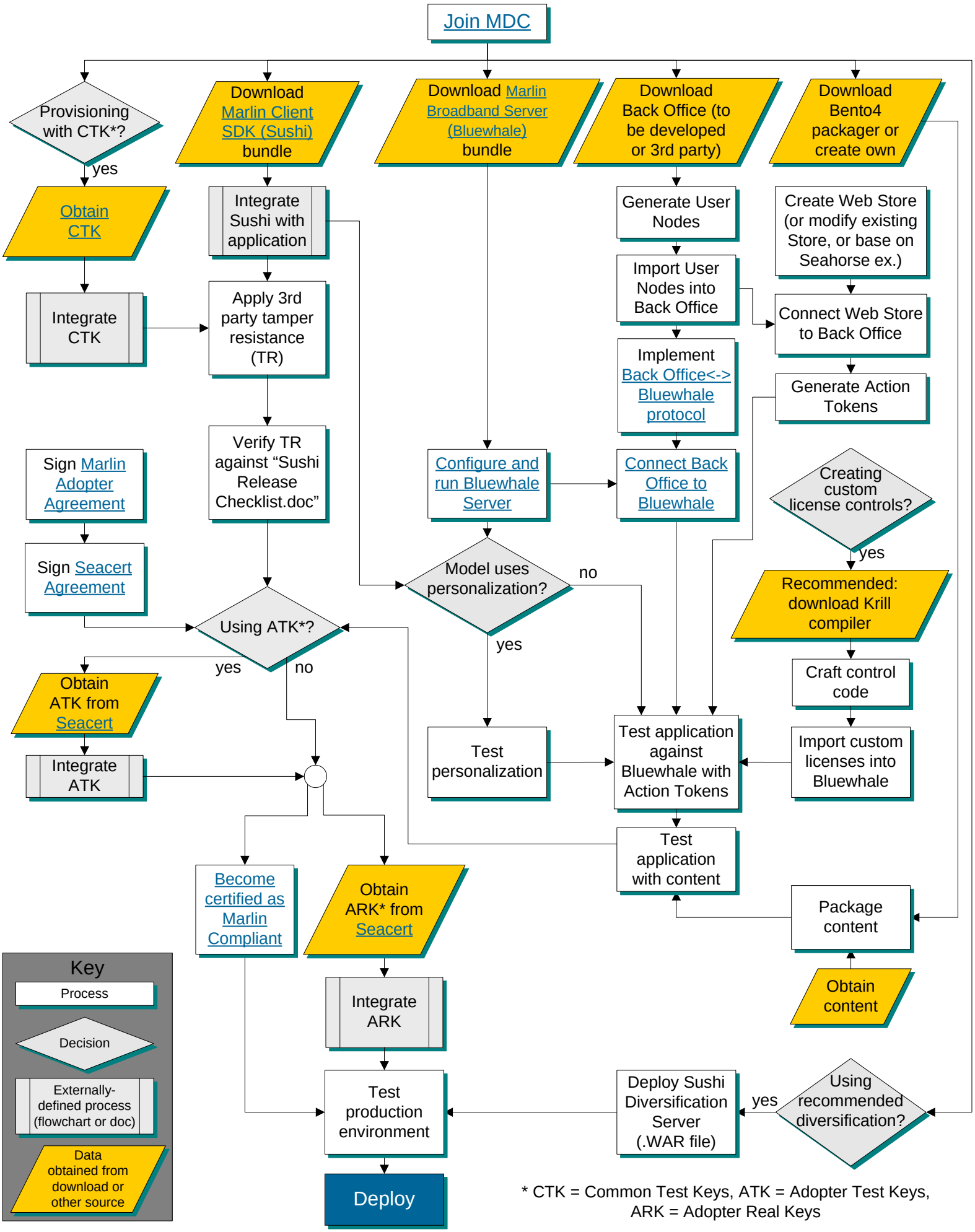
Join MDC
Provisioning with CTK*?
yes
Obtain CTK
Integrate CTK
Download Marlin Client SDK (Sushi) bundle
Integrate Sushi with application
Apply 3rd party tamper resistance (TR)
Verify TR against "Sushi Release Checklist.doc"
Download Marlin Broadband Server (Bluewhale) bundle
Download Back Office (to be developed or 3rd party)
Download Bento4 packager or create own
Generate User Nodes
Import User Nodes into Back Office
Implement Back Office<-> Bluewhale protocol
Connect Back Office to Bluewhale
Create Web Store (or modify existing Store, or base on Seahorse ex.)
Connect Web Store to Back Office
Generate Action Tokens
Sign Marlin Adopter Agreement
Sign Seacert Agreement
Configure and run Bluewhale Server
Model uses personalization?
no
yes
Creating custom license controls?
yes
Recommended: download Krill compiler
Craft control code
Import custom licenses into Bluewhale
Using ATK*?
yes
no
Obtain ATK from Seacert
Integrate ATK
Test personalization
Test application against Bluewhale with Action Tokens
Test application with content
Package content
Obtain content
Become certified as Marlin Compliant
Obtain ARK* from Seacert
Integrate ARK
Test production environment
Deploy
Deploy Sushi Diversification Server (.WAR file)
yes
Using recommended diversification?
Key
Process
Decision
Externally-defined process (flowchart or doc)
Data obtained from download or other source
* CTK = Common Test Keys, ATK = Adopter Test Keys, ARK = Adopter Real Keys